

# Patient report

Bio-Rad                      DATE: 06/27/2019  
D-10                         TIME: 03:57 PM  
S/N: #DJ4I016123        Software version: 4.20-2  
Sample ID:                 10623940  
Injection date             06/27/2019 03:41 PM  
Injection #: 12             Method: HbA1c  
Rack #: ---                 Rack position: 3

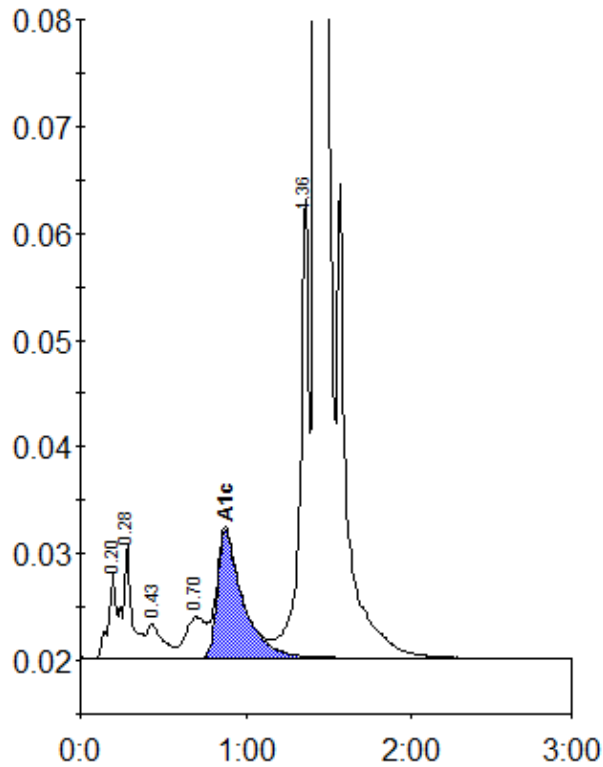

Peak table - ID: 10623940

Peak	R.time	Height	Area	Area %
A1a	0.20	8024	26208	0.8
A1b	0.28	10740	42663	1.4
F	0.43	3226	21614	0.7
LA1c/CHb-1	0.70	3833	32394	1.0
A1c	0.88	11937	128479	5.8
P3	1.36	43175	157651	5.1
A0	1.42	856888	2682910	86.8
Total Area:		3091918		

Concentration:	%
A1c	5.8